60 ≈ ?

ELEGY

GABRIEL FAURÉ, Op. 24
(1845-1924)

2a Corda

Molto adagio

f *sempre f* *pp*

p *cresc.* *f*

p *molto cresc.* *ff* *ppp*

sempre molto adagio 2x *pp* *espressivo*

sempre pp *poco rit.* *a tempo*

poco a poco cresc. *f*

ff

a tempo

poco rit. *ff*

dim. *p* *pp* *ppp*

thème 2x!

1°

sempre dim 2° *ppp*

ÉLÉGIE.

Gabriel Fauré, Op. 24.

Molto adagio.

Violoncelle.

PIANO.

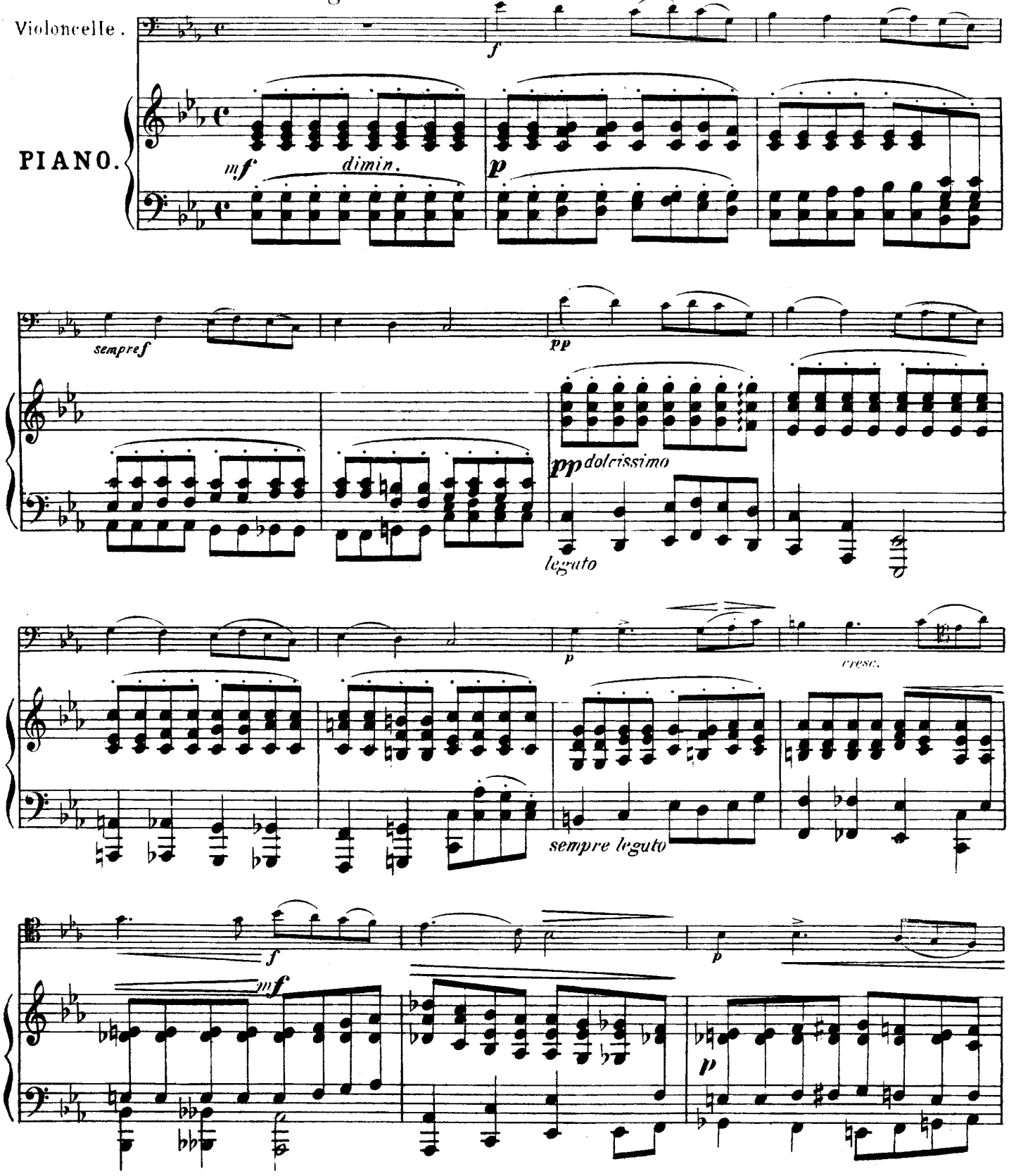

Paris, J. Hamelle, Éditeur, 22 Boulevard Malesherbes. J. 2009 H.

Tous droits réservés pour tous pays

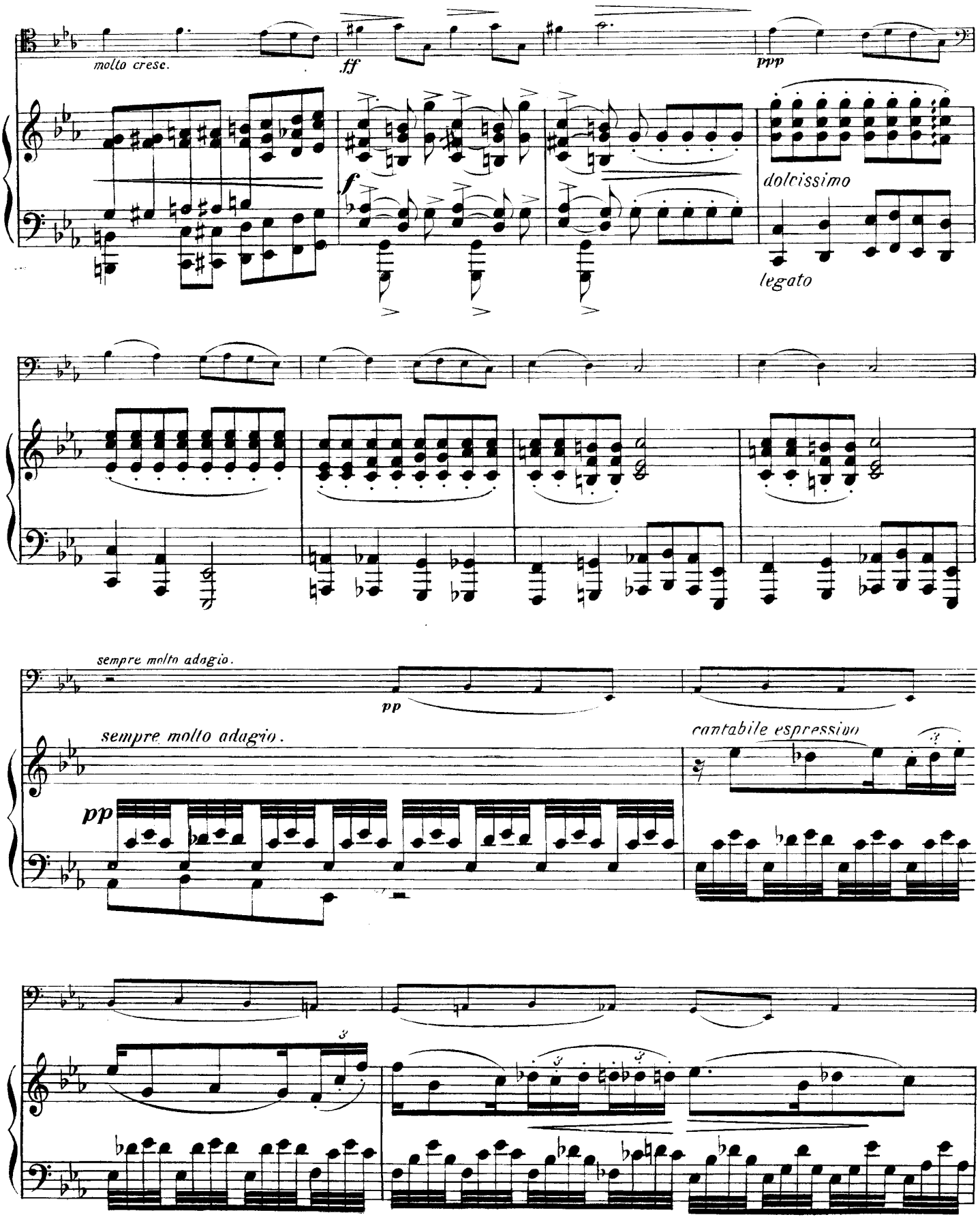
molto cresc.
ff
ppp
f
dolcissimo
legato
sempre molto adagio.
pp
sempre molto adagio.
cantabile espressivo
pp

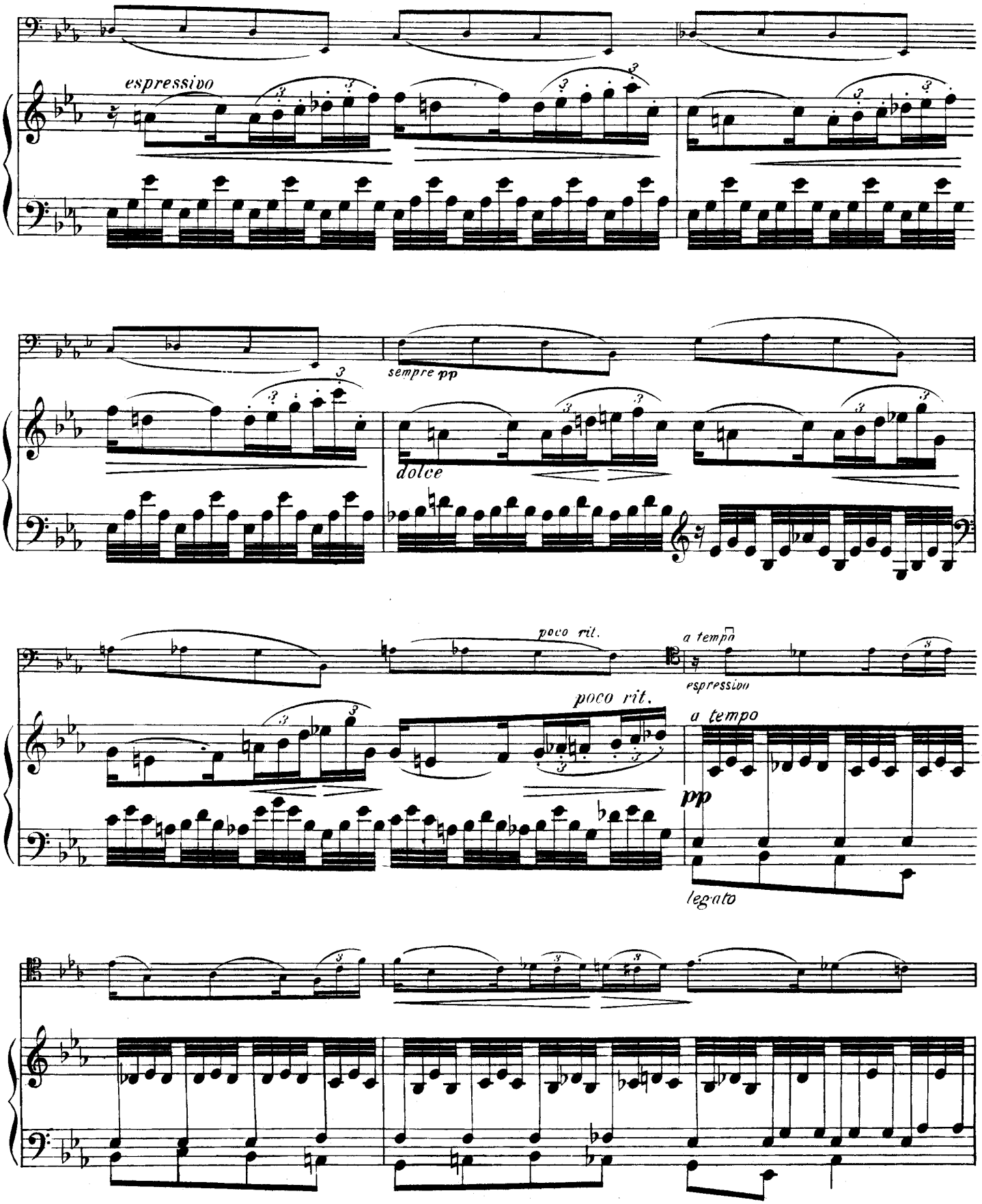
espressivo
sempre pp
dolce
poco rit.
a tempo
espressivo
poco rit.
a tempo
pp
legato

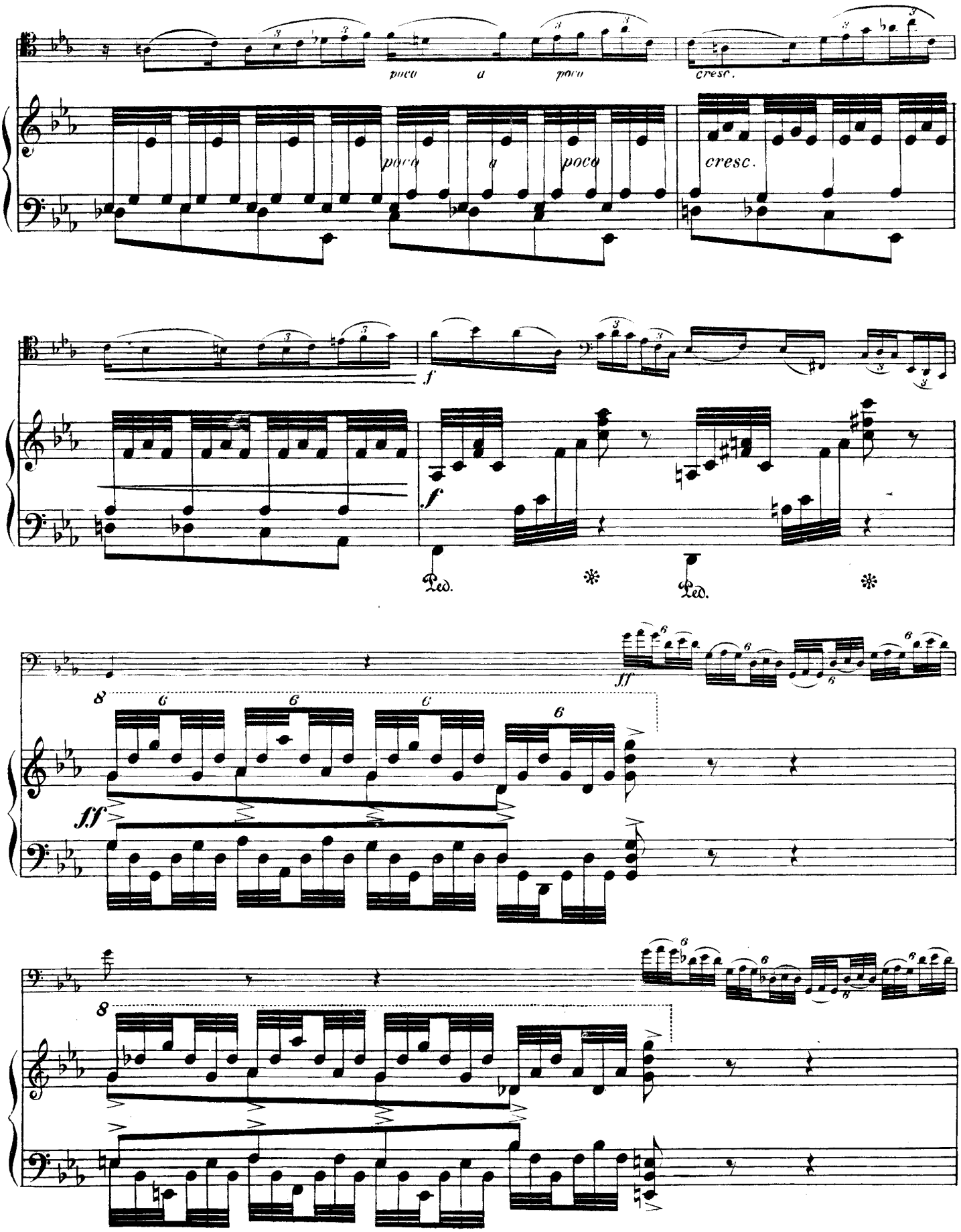
poco a poco
cresc.
poco a poco
cresc.
f
f
Ped.
Ped.
ff
ff

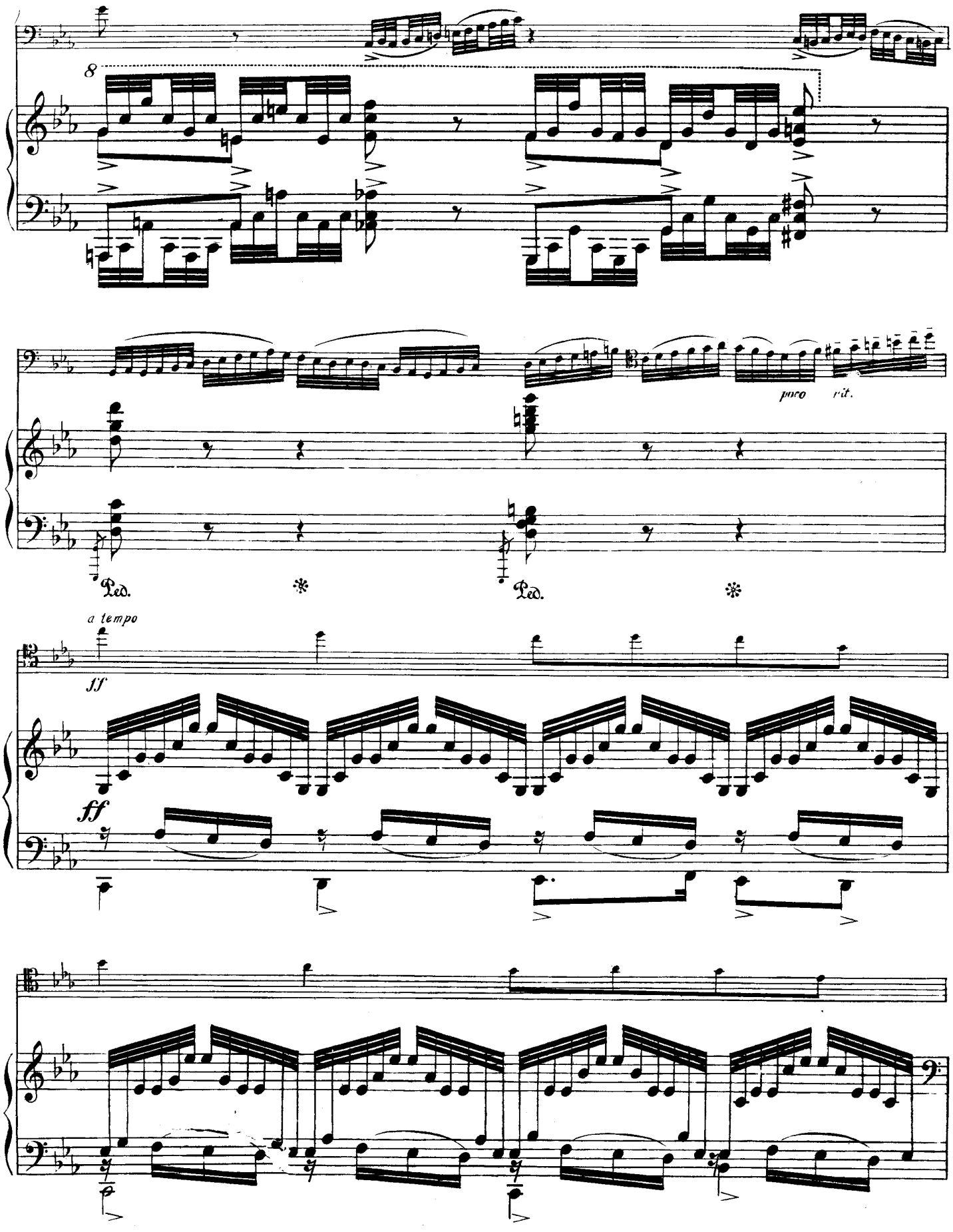
8
poco rit.
Ped.
Ped.
a tempo
ff
ff

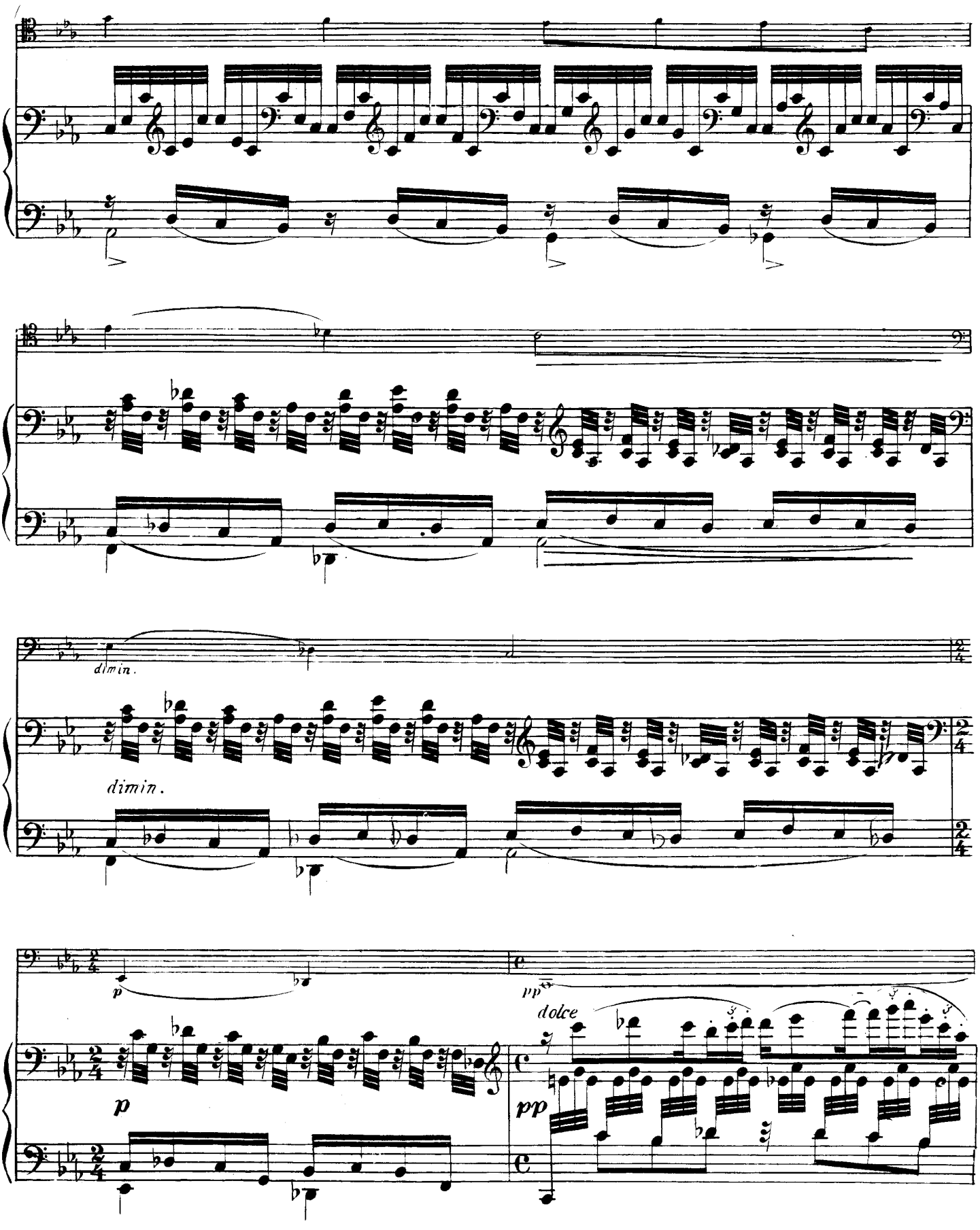
dimin.
dimin.
p
pp
dolce
p
pp

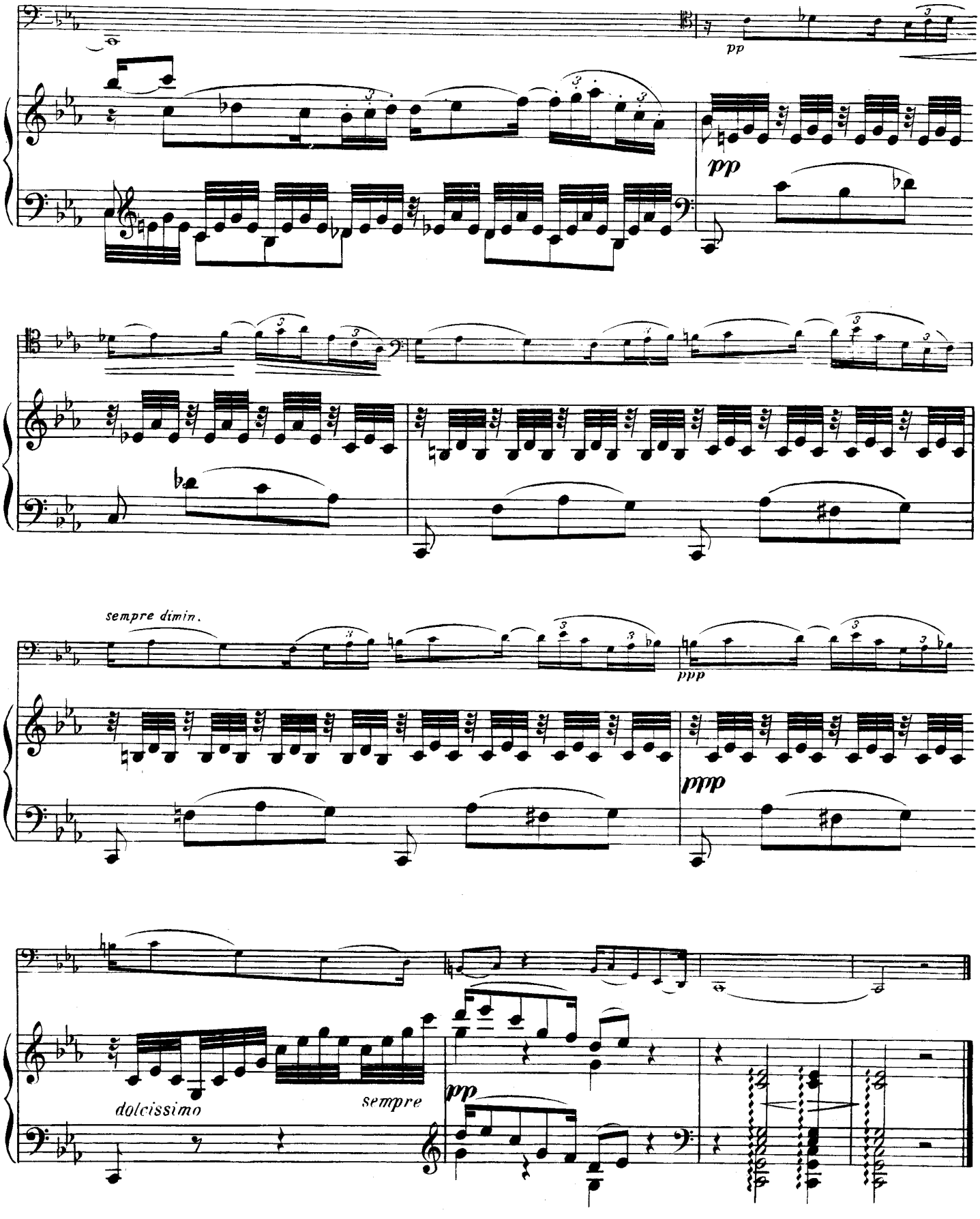

J.2009 H.

Imprimé par E. M. P. I. Noisy-le-Sec (Seine)